The Pantia Ralli Collections.

CATALOGUE

OF

FINE CHINESE PORCELAIN

EUROPEAN POTTERY,

TAPESTRIES, FURNITURE, ORIENTAL RUGS,

OBJECTS OF VERTU, &c.

The Property of the late Pantia Ralli, Esq.

of Ashtead Park, Surrey,

AND

The Property of Mrs. Ralli,

ALSO OF A

VERY IMPORTANT FAMILLE VERTE VASE

The Property of R. T. Woodman, Esq.

61, Cadogan Square, S.W. 1.

WHICH WILL BE SOLD BY AUCTION

BY MESSRS.

SOTHEBY, WILKINSON & HODGE,

The Rt. Hon. Sir Montague Barlow, Bt., K.B.E. G. D. Hobson, M.V.O. F. W. Warre, O.B.E., M.C.
C. G. Des Graz, B.A. Miss E. Barlow.

Auctioneers of Literary Property & Works illustrative of the Fine Arts.

AT THEIR LARGE GALLERIES, 34 & 35, NEW BOND STREET, W. (1)

On THURSDAY, the 7th of MAY, 1925, and following Day,

AT ONE O'CLOCK PRECISELY.

MAY BE VIEWED THREE DAYS PRIOR. CATALOGUES MAY BE HAD.

Illustrated Catalogues (12 Plates, 2 being in colours), Price 6s.

Printed by J. Davy & Sons, Ltd., 8-9, Frith-Street, Soho-square, London, England.

CONDITIONS OF SALE.

I. The highest bidder to be the buyer. If any dispute arise the Auctioneer shall have absolute discretion to settle it; and to put any disputed lot up again immediately.

II. No person to advance less than 1*s.*; above five pounds 5*s.*, and so on in proportion.

III. All lots are sold subject to the right of the seller or his agent to bid or to impose a reserve.

IV. The purchasers to give in their names and places of abode, and to pay down 10*s.* in the pound or more, if required, in part payment of the purchase-money; in default of which the lot or lots purchased may be immediately put up again and re-sold.

V. All lots are sold as shown and with all faults, imperfections and errors of description. Messrs. SOTHEBY & CO. act as agents; they have full discretion to refuse any bidding or to withdraw any lot or lots from the sale without in either case giving any reason; they are not responsible for errors of description or for genuineness or authenticity of any lot or for any fault or defect in it, and make no warranty whatever.

VI. The lots to be taken away at the buyer's risk and expense, immediately after the conclusion of the sale; in default of which Messrs. SOTHEBY & CO. will not hold themselves responsible if the same are lost, stolen, damaged, or otherwise destroyed, but they will be left at the sole risk of the purchaser, and subject to a charge for warehousing. If, at the expiration of Two Days after the conclusion of the sale, the lots are not cleared or paid for, they may then be sold immediately, either publicly or by private treaty, without any notice being given to the defaulter.

VII. Upon failure of the buyer to comply with any of the above conditions, the money deposited in part-payment shall be forfeited; and the defaulter at this sale shall make good to Messrs. SOTHEBY & CO. any loss arising from the re-sale, together with their charges and expenses in respect of both sales.

To prevent confusion no purchases can be claimed or removed during the sale.

Messrs. SOTHEBY & CO. are prepared to advise intending purchasers, as far as possible, and will execute bids on their behalf free of charge. Lots will be procured as cheaply as is permitted by other bids or reserves, if any.

34 & 35, *New Bond Street, London, W.* (1)

Telegraphic Address: "*Abinitio, Wesdo, London.*"

Telephone: (2 *lines*) *Mayfair* 1784, 1785.

In sending Commissions this Catalogue may be referred to as "NEPTUNE."

COMMISSIONS SENT BY TELEPHONE ARE ACCEPTED ONLY AT THE SENDER'S RISK, AND MUST BE CONFIRMED BY LETTER OR TELEGRAM.

The Pantia Ralli Collections.

CATALOGUE

OF

FINE CHINESE PORCELAIN, TAPESTRIES, FURNITURE, &c.

The Property of the late Pantia Ralli, Esq.

AND

The Property of Mrs. Ralli.

FIRST DAY'S SALE.

Thursday, May 7th, 1925.

The Property of Mrs. Pantia Ralli.

FINE CHINESE PORCELAIN.

DECORATED IN BLUE.

	LOT			
Johnson	1	A hanging Wall Vase and Cover, 17½ *in.;* and another, 10¼ *in.,* without cover, both closely decorated with flowers	2	2 10
Beckett	2	A globular Vase, 8¼ *in.,* with loop handles, decorated with asters; a covered Box, with figures, 6 *in.*; and a Cup and Saucer	5	12 10
Spielman	3	A pair of soft paste small cylindrical Vases; and a pair of small Beakers, all decorated with figures	4	33

44	4	A pair of soft paste small covered Jugs, 4 *in.;* and a pair of cylindrical Vases and Covers, $4\frac{3}{4}$ *in.*, all decorated with figures of ladies	4	Spechua
28	5	A pair of soft paste Rouge Pots and Covers; a double Salve Pot; and two Cups, all decorated with landscapes	9	Hancock
54	6	Five various soft paste small Vases, three decorated with figures, one with utensils and another with flowers	5	do
32	7	A pair of fine soft paste Toy Teapots and Covers, decorated with panels of conventional ornament; and two others, *not matching,* with figures of ladies	8	Spechua
24	8	A pair of fine small covered Jugs, decorated with panels of pots of flowers, $3\frac{3}{4}$ *in.*, with old gilt metal mounts	2	Hancock
11	9	A set of five hexagonal Toy Vases, $3\frac{1}{2}$ *in.*, two upright and three bulbous, decorated with figures of ladies	5	Hall
24	10	Seventeen various Toy Vases, some very small, two mounted on gilt metal bases	17	do
3	11	Four Cups and Saucers, one very small, three decorated with figures of ladies and one with kylins, *one faulty and not matching*	8	Smith
33	12	An interesting Punch Bowl, of "Monteith" pattern, 9 *in. diam,* finely decorated with panels of figures and utensils, on a diaper ground of prunus blossoms on solid blue		Mallett
2 10	13	A pair of small hexagonal Plates, $4\frac{3}{4}$ *in.*, decorated with panels of utensils, *seal mark, K'ang-hsi*	2	Wollaston
9	14	A large saucer-shaped Plate, 20 *in.*, decorated with phœnixes, rocks, and peony and magnolia bushes		Bluett
28	15	A set of three saucer-shaped Plates, 15 *in.*, closely decorated with conventional lotus	3	Marshall
19	16	A pair of Plates, $8\frac{1}{4}$ *in.*, decorated with a dragon and a carp rising from the waves, the rim with prunus blossoms on solid blue, *K'ang-hsi*	2	Rolli

*** From the Louis Huth Collection.

Cornell 17 Another pair, 8 *in.*, decorated with prunus on cracked ice, *K'ang-hsi* 2 16

*** From the same collection as the last lot.

Marshall 18 A saucer-shaped Plate, 11¾ *in.*, finely decorated with conventional peonies; and another, with radiating panels of flowers, *the latter rivetted* 2 12

Johnson 19 A pair of small Plates, 6¼ *in.*, decorated with panels of peonies, on fine diaper ground, *K'ang-hsi* 2 5 ~~5~~

Cornell 20 A pair of Plates, 10½ *in.*, boldly decorated with prunus branches on a ground of rich solid blue, *K'ang-hsi, with early mark* 2 32

Blunt 21 Two Plates, with similar borders, 10¼ *in.*, painted with differing figure scenes, *K'ang-hsi* 2 10

Cornell 22 A pair of Plates, 8 *in.*, finely decorated with "long Eliza" figures, *K'ang-hsi* 2 7

Spelman 23 A pair of Plates, 13½ *in.*, decorated with figures of warriors, the rim with peonies 2 36

do 24 Another pair, 14 *in.*, *nearly matching the last lot* 2 28

Cornell 25 A SET OF SIX DEEP PLATES, 8 *in.*, with eight panelled sides, finely decorated with peony bushes, birds and insects, *K'ang-hsi* 6 33

Sandeson 26 A SET OF FOUR FINE PLATES, 18½ *in.*, decorated in the centre with radiating panels of flowers, and on the rim with peacocks and baskets of fruit, *Che mark, K'ang-hsi* 4 80

*** From Sir W. H. Bennett's Collection.

Mallett 27 Two small globular Teapots and Covers, painted with boys and conventional peonies, one with solid blue ground, *K'ang-hsi* 4 25

*** From the Trapnell Collection.

Spelman 28 A small globular Teapot and Cover, the inside with a funnel, decorated with landscapes; and another smaller, with ladies and peonies, *K'ang-hsi* 4 9 10

33 29 A pair of small globular Teapots and Covers, finely decorated with embroidery panels, *K'ang-hsi* 4 Hancock

*** From Sir W. H. Bennett's Collection.

10 30 A bulbous-shaped Vase on foot, 9½ *in.*, closely decorated with peonies, on moulded panels, *K'ang-hsi* Speelm

20 31 A bottle-shaped Vase, 6 *in.*, decorated with alternate panels of peonies and "long Eliza" figures; and a Jar and Cover, with handle, with similar decoration, *both leaf mark, K'ang-hsi* 2 Hancock

16 32 Two small Vases; and a Cup on foot, all with floral decoration, *K'ang-hsi* 3 Bluett

18 33 A cylindrical Vase, with wide short neck, 7¾ *in.*, decorated with conventional foliage, *K'ang-hsi* do

11 34 A pair of oviform Vases, 7 *in.*, decorated with medallions of chrysanthemums and four conventional bands, *K'ang-hsi* 2 Speelm

23 35 A fine quality Beaker, 5½ *in.*, decorated with a band of lanceolate leaves; and another, 6 *in.*, with panels of flowers on a solid ground, *K'ang-hsi* 2 Hancock

5 36 An inverted pear-shaped Vase, 7¼ *in.*, finely decorated with birds and prunus branches, *K'ang-hsi* Johnson

19 37 Two Vases and Covers, 6½ *in.*, and 6¾ *in.*, *nearly matching*, decorated with medallions of conventional peonies, and with borders, *K'ang-hsi* 2 Speelm

34 38 An oviform Vase and Cover, 7¾ *in.*, of fine quality, decorated with panels of flowering shrubs, and on the field with utensils, *K'ang-hsi* Beattie

[*See* ILLUSTRATION.]

20 39 Another, 9 *in.*, decorated with utensils and two borders of embroidery panels, *K'ang-hsi* Hancock

4 40 A Wine Pot, 7 *in.*, decorated with heart-shaped panels of conventional foliage on a ground of diaper, with silver top, *K'ang-hsi* Ralli

LOT 89.

LOT 90.

LOT 38.

LOT 101.

LOT 88.

Rallis 41 A small Tumbler Bowl, decorated with prunus on cracked ice, *K'ang-hsi;* with wood stand 2 9

do 42 A small covered Bowl, 4 *in.*, decorated with conventional peonies; and another, with panels of flowers, *K'ang-hsi* 2 8

Hancock 43 A triple gourd-shaped Bottle, 12 *in.*, the upper part decorated with embroidery panels and flowers, and the lower with "dead leaf" glaze, *K'ang-hsi* 23

*** From Sir W. H. Bennett's Collection.

do 44 Another, 9¾ *in.*, with similar decoration and glaze, *K'ang-hsi* 14 10

Calvorcaresso 45 A small oviform Jar and Cover, 5¾ *in.*, finely decorated with a kylin and an osprey amid breaking waves, *K'ang-hsi* 9

Gasabed 46 A cylindrical Vase, 12½ *in.*, decorated on the body with flowering plants, and on the shoulders and base with bands of embroidery panels, *leaf mark, K'ang-hsi* 9

*** From the Leyland Collection.

Rallis 47 An oviform Vase, with long neck, 11½ *in.*, closely decorated with conventional lotus between embroidery panels, *Che mark, K'ang-hsi* 14

*** From the Birket Foster Collection.

Meallett 48 A small onion-shaped Vase, 6¾ *in.*, of very fine quality, decorated with embroidery panels, those on the neck being on a ground of diaper, *K'ang-hsi* 32

*** From the Nightingale Collection.

Johnson 49 Another, 5½ *in.*, finely decorated with a lake scene, *K'ang-hsi* 4 4

Blunett 50 A pair of Jugs, 7 *in.*; and an oviform Jar, all decorated with "long Eliza" figures, *K'ang-hsi* 3 20

do 51 A bowl-shaped Jardinière, 9½ *in. diam.*, finely decorated with carp and other fish and waterplants; with wood stand 2 11

Meallett 52 A cylindrical Brush Pot, finely decorated with a continuous scene of mandarin figures, 6 *in.*, *K'ang-hsi* 20

Blunett 53 Another, of similar pattern, 5½ *in.*, *K'ang-hsi* 17

54 A large cylindrical Brush Pot, 6 *in. high,* finely decorated with a continuous river scene, *painting vase mark, K'ang-hsi;* with wood stand 2

55 A quadrangular Bowl, 7 *in.,* decorated with panels of flowering plants and insects, *K'ang-hsi*

56 A Bowl, $7\frac{1}{2}$ *in. diam.,* decorated with panels of asters, *shell mark, K'ang-hsi*

57 A bell-shaped Bowl, $7\frac{3}{4}$ *in. diam.,* decorated with prunus on cracked ice pattern, *seal mark, K'ang-hsi*

58 Another, $7\frac{3}{4}$ *in. diam.,* decorated on the outside with dragons on a ground of solid blue, and on the inside with a carp rising from the waves, *seal mark, K'ang-hsi*

59 Another, $7\frac{3}{4}$ *in. diam.,* decorated with a continuous mandarin scene, *K'ang-hsi*

60 A pair of onion-shaped Vases, 6 *in.,* decorated with utensils, *K'ang-hsi*

61 Two covered Jugs, 5 *in.* and $5\frac{1}{4}$ *in.,* one on a foot, both decorated with figures of ladies and with silver mounts, *one with leaf mark, K'ang-hsi* 2

62 A pair of small onion-shaped Vases, $6\frac{1}{4}$ *in.,* decorated with heart-shaped embroidery panels, *K'ang-hsi*

63 A pair of oviform Vases and Covers, $5\frac{3}{4}$ *in.,* decorated with utensils and vandyke and embroidery borders, *K'ang-hsi* 2

64 A set of four fine double gourd-shaped Sprinklers, $10\frac{1}{2}$ *in.,* decorated with utensils, "dead leaf" rims 4

*** From Sir W. H. Bennett's Collection.

65 Two Sprinklers, 7 *in.,* decorated with panels of flowers, *K'ang-hsi, one faulty* 2

66 A pair of rectangular Bottles, $6\frac{1}{2}$ *in.,* decorated with vandyke embroidery panels 2

*** From the Blenheim Palace Collection.

Bluett 67 A small Bowl, $4\frac{1}{4}$ *in.*, decorated with medallions of landscapes and flowers, the spaces between being finely pierced; with wood stand 2 6

Hancock 68 A pair of globular Bottles, 9 *in.*, cup-shaped mounts, with double sides, the outer pierced in panels with honeycomb pattern 2 42

Bluett 69 A pair of cylindrical Vases, $9\frac{1}{2}$ *in.*, decorated with flowering sprays, bands of embroidery panels, and circle of dead leaf glaze, *K'ang-hsi* 2 38

De Luna 70 A pair of onion-shaped Bottles, on foot, 9 *in.*, decorated with medallions of a landscape, utensils and flowers, on a ground of running flowers on solid blue, *K'ang-hsi* 2 95

*** From Sir W. H. Bennett's Collection.

Spielman 71 A pair of club-shaped Bottles, 9 *in.*, finely decorated with conventional chrysanthemums, utensils, and embroidery panels, *K'ang-hsi* 2 24

Brand 72 A pair of inverted pear-shaped Vases of fine colour, $8\frac{1}{2}$ *in.*, decorated with a panel of flower vases, and another of prunus branch and birds, *K'ang-hsi,* with wood covers 4 21

Morgan 73 A pair of pear-shaped Vases, with wide necks, 9 *in.*, moulded in panels and closely decorated with flowers, *K'ang-hsi,* with fine gilt metal mounts 14

*** From the Blenheim Palace Collection.

Gasabed 74 A large pear-shaped Vase and Cover, 18 *in.*, decorated with pheasants and smaller birds, magnolia and other flowering bushes 12

do 75 An oviform Jar and Cover, $9\frac{3}{4}$ *in.*, well painted with figures of ladies and boys, *K'ang-hsi;* with wood stand 3 21

Block 76 Another, with design of children and ladies in a garden, $8\frac{1}{2}$ *in.;* with wood cover; and stand 3 21

Bluett 77 An oviform Jar and Cover of fine colouring, 10 *in.*, decorated with "prunus on cracked ice" design, *K'ang-hsi;* with wood stand 3 31

78 A Beaker, 17½ *in.*, the upper portion decorated with figures in a landscape; and another, 17¼ *in.*, of very similar pattern 2

79 A cylindrical Vase, 17½ *in.*, decorated with mandarin figures in a landscape, *K'ang-hsi*

80 A pear-shaped Vase, with wide beaker-shaped neck, 18½ *in.*, decorated with water scenes, *K'ang-hsi*

81 Another, 21 *in.*, with two continuous landscapes, and with small landscape panels, *leaf mark, K'ang-hsi*

82 Another, 18¾ *in.*, finely decorated with panels of kylins and utensils, *K'ang-hsi*

83 Another, 18½ *in.*, well decorated with deer and storks in landscapes with fir trees, *K'ang-hsi*

84 An elongated oviform Vase, 17¼ *in.*, with swelling mouth, finely decorated with two large panels of figures, on a ground of utensils, *K'ang-hsi*

85 A PAIR OF PEAR-SHAPED VASES, 12½ *in.*, of brilliant covering, boldly decorated with kylins, balls and ribbons, *K'ang-hsi* 2

86 A BOWL AND COVER, 8 *in.*, decorated with panels of landscapes, and of birds and flowers on rocks, on a ground of utensils, *leaf mark, K'ang-hsi;* with wood stand 2

87 An oviform Jar, 7 *in.*, of fine colour, decorated with alternate panels of flowering plants and utensils, and on the shoulders with lambrequins, *K'ang-hsi*

88 A cylindrical Jar and Cover, on foot, 6¼ *in.*, finely decorated on one side with a panel of two figures, and on the other of a landscape, *K'ang-hsi;* with ivory stand 3

[*See* ILLUSTRATION.]

89 A pair of Wine Pots and Covers, decorated with Vases, 7½ *in.*, *K'ang-hsi* 2

[*See* ILLUSTRATION.]

LOT 94. LOT 95.

LOT 92.

LOT 93.

LOT 91.

Rallis 90 A PAIR OF ONION-SHAPED BOTTLES, 7¼ *in.*, closely and beautifully decorated with panels of conventional foliage, *leaf mark, K'ang-hsi* 2 200

*** From the Louis Huth Collection.

[*See* ILLUSTRATION.]

do 91 A SET OF THREE CYLINDRICAL VASES, 11 *in.* to 11½ *in.*, decorated in the middle with a band of dragons, on solid blue, between two bands of conventional foliage and embroidery panels, *K'ang-hsi* 3 200

[*See* ILLUSTRATION.]

Hancock 92 A PEAR-SHAPED VASE, 8¾ *in.*, with elephant head handles, beautifully decorated, with a design of grotesques upon diaper under a band of trellis work, *K'ang-hsi* 52

[*See* ILLUSTRATION.]

Rallis 93 AN ONION-SHAPED BOTTLE, 10¼ *in.*, of very fine colour, decorated with two fox masks on a ground of diaper, and on the neck with a rosette panel and lanceolate leaves, *K'ang-hsi* 70

*** From Sir W. H. Bennett's Collection.

[*See* ILLUSTRATION.]

Beff 94 A PEAR-SHAPED VASE, with beaker-shaped neck, 19 *in.*, finely decorated with figures of immortals, the painting of high quality, *K'ang-hsi* 42

[*See* ILLUSTRATION.]

Burrows 95 A FINE CYLINDRICAL VASE, with flanged rim, 17½ *in.*, boldly decorated in brilliant colouring, with kylins, balls and ribbons, *K'ang-hsi* 18

[*See* ILLUSTRATION.]

Lancella 96 A PAIR OF RARE BRUSH POTS, cylindrical, 5¼ *in.*, with reserve panels of flowers and insects, on a ground of "cracked ice," the petals of the scattered prunus blooms upon this being spotted with brilliant vermillion, *K'ang-hsi, a very rare combination of colouring* 2 40

POWDER BLUE.

15 97 A powder blue Bottle, 8½ *in.*, with reserve panels of a landscape, flowers and utensils, *K'ang-hsi* Sanderson

*** From the Blenheim Palace Collection.

31 98 Another, 9 *in.*, with similar design, *K'ang-hsi;* with wood stand 2 Hancock

99 Another, 9 *in.*, with similar design to the last two lots, *K'ang-hsi;* with wood stand 2 Rathbone

15

*** From the Blenheim Palace Collection.

100 A FINE POWDER BLUE BOTTLE, 11 *in.*, decorated with four reserve panels of utensils, *K'ang-hsi;* with wood stand 2 Griffith

42

101 A FINE POWDER BLUE OVIFORM JAR AND COVER, 9½ *in.*, decorated with four reserve panels of prunus, peonies, chrysanthemums and lotus, fine colouring, *K'ang-hsi;* with wood stand 3 Connell

40

*** From the Blenheim Palace Collection.

[*See* ILLUSTRATION.]

102 A PAIR OF FINE POWDER BLUE VASES, 16 *in.*, of inverted pear shape, each decorated with two oblong panels of landscapes, and six other panels of utensils and flowers upon a brilliant ground, *K'ang-hsi* 2 Argenti

210

103 AN OVIFORM VASE, on foot, 15 *in.*, of fine colour, decorated with a pattern in gold of birds, flowers and diaper Hancock

62

*** From the Arkwright Collection.

104 Two elongated oviform Vases, with wide necks, 18½ *in.*, the one decorated in gold with a landscape, and the other with flowers 2 Argenti

11

105 A PAIR OF "FAMILLE VERTE" KYLINS, of large size, seated on oblong pedestals, one with young and the other with a ball, upon their foreheads the Imperial mark, 20½ *in.;* with wood stands 4 Delmia

480

106 A large Bottle, 21 *in.*, with deep cobalt glaze Farabed

110

The Property of Pantia Ralli, Esq., DECEASED.

CHINESE PORCELAIN.

DECORATED IN BLUE.

107 Two Plates, 14 *in. and* 15 *in.*, nearly matching, decorated with a bowl of flowers 2

108 A Ming large Plate, 18 *in.*, decorated in the centre with a prunus tree and birds

109 Another, 19 *in.*, decorated in the centre with figures, and on the rim with alternate panels of figures and flowers

110 Two others, 19 *in.* and 20 *in.*, decorated in the centre with plants and birds, and on the rim with alternate panels of utensils and flowers 2

111 A small tub-shaped Bottle, decorated with diaper; and two Salve Pots and Covers, all soft paste 5

112 A small cylindrical Vase; and an oviform Vase, both soft paste; and a small Teapot and Cover 4

113 A double gourd-shaped Bottle, 14½ *in.*, decorated with a running pattern of emblems and clouds; with wood stand 2

114 A powder blue Bowl, 4¾ *in.*, with two fan-shaped reserve panels, *K'ang-hsi;* with wood stand 2

115 A PEAR-SHAPED JAR, 9½ *in.*, finely decorated with two panels of kylins on rocks with waves, *K'ang-hsi*

116 A PAIR OF VASES, pear-shaped, with wide necks, elephant head handles, decorated with medallions of Yang and Ying, and bands with pattern in white on solid blue, *K'ang-hsi* 2

The Property of Mrs. Pantia Ralli.

BATTERSEA AND OTHER BOXES.

117 Eight Bilston enamel "keepsake" Boxes, one with view of Ramsgate Harbour 8

118 A Continental enamel Box, oval, $3\frac{3}{4}$ *in.*, the top painted with a pastoral scene; another, with views in puce; and a third with a landscape and festoons 3

119 A shaped silver gilt Snuff Box, the lid embossed and enamelled in colours and gilt; and another Box of similar character 2

120 Three Bilston enamel Boxes, one painted with a shepherdess; another with doves; and the third with a lady and dog 3

121 Three others, one painted with "The Vicar and Moses," and another with a fox 3

122 Three others, one on Peace, and the other two keepsake boxes 3

123 Three Battersea enamel oblong Boxes, two with a bouquet of flowers on a blue ground, and the third with a lady and dove 3

124 Three enamel Snuff Boxes, one moulded as a goldfinch, another as a pug, and the third as a spaniel 3

125 An enamel oval Tray, painted with a landscape; and four other pieces 5

126 Two Battersea enamel small oblong Boxes, one finely painted with a scene of lovers 2

127 Three enamel Boxes, one imitating brocade, and two painted with flowers 3

128 Three enamel Boxes, one painted with fruit, and two with landscapes 3

129 A Battersea enamel oval Box, $3\frac{1}{4}$ *in.*, with gilt panels, on a ground of pale blue brocade; and two others, oblong, painted with flowers 3

130 Two Battersea enamel oval Boxes, $3\frac{1}{2}$ *in.*, of similar type, with gilt panels, on grounds imitating blue and rose brocade 2

131 A Battersea enamel tall Box, finely painted with a landscape and two panels of bouquets, on a rose ground; and another, oval, 3 *in.*, imitating orange ground brocade 2

132 A Battersea enamel Box, of fine quality, oblong, $2\frac{1}{2}$ *in.*, the top painted with a panel of a lady removing her mask, and the sides with bouquets, all on a ground of diaper on white

133 A Canton enamel Box, painted with figures; and a silver and engraved mother-of-pearl Scent Bottle, in case 3

134 A "Vernis Martin" circular Box, painted with a medallion of lovers; another, with a female figure; and a third, set with a miniature of a man, *c.* 1760 3

VARIOUS PORCELAIN AND POTTERY.

135 A Crown Derby small Vase; and two Bloor Scent Bottles, all with dark blue ground 3

136 A pair of white biscuit Figures of an old lady and gentleman, seated; and two small Derby biscuit Figures of cupids, as sportsmen, no. 213 4

137 Two Whieldon small Figures of a cat and a bear; a pair of Staffordshire Figures of zebras; and another of an elephant; and three Rockingham Figures of dogs 8

138 An old Dresden Figure of a columbine; a Scent Bottle, in the form of a man with vase; four Berlin small winged Figures of the elements; and another 7

139 A pair of ormolu Candlesticks, of fine quality, with old Dresden porcelain figures and flowers, $7\frac{1}{2}$ *in.* 2

140 A Chelsea porcelain Figure, of a man with pipe and drum, 7¼ *in.*; and a Chelsea Figure of Falstaff, 8½ *in., with gold anchor mark* 2

141 A pair of Chelsea porcelain Figures of a girl with a basket of eggs and flowers, and a man with a lamb and basket of flowers and fruit, 7¼ *in.* and 8 *in.* 2

142 A pair of Bow porcelain Figures, highly coloured and gilt, of "Summer," a girl, seated, with a sheaf of corn, and "Winter," a man, in cloak and hood, warming his hands over a brazier, 6½ *in.* 2

143 A Delft Plate, decorated in blue with a human-headed lion, *De Klaew mark,* 14 *in.*; two Castelli Majolica small Plates; and a small Box 4

The Property of Mrs. Pandia Rodocanachi.

143A A Vienna porcelain Cabaret, of high quality, painted with classical figure scenes, within richly gilt borders, of Tray, Coffee Jug and Cover, Milk Jug and Cover, Sugar Basin and Cover, and two Cups and Saucers, in case 12

The Property of Pantia Ralli, Esq., deceased.

EUROPEAN POTTERY.

144 A Crefeld pottery Dish, incised with the figure of an acrobat, in green and dark orange, 16 *in.*; and another, 14 *in.*, having in the centre a head in high relief 2

145 A Crefeld pottery Dish, 17½ *in.*, incised with figure of a horseman with drawn sword, and dated 1699, with the inscription in German, orange and green colouring

146 An early Hispano Moresque Dish, 15 *in.*, with gold lustre, the centre decorated with the figure of a bird; and another 2

147 A pair of old Delft Dishes, 13¾ *in.*, decorated with birds and flowers, in blue; and another pair, decorated with a peacock 4

148 An old Delft Dish, 13¾ *in.*, decorated in blue, with a vase of flowers; another, 14 *in.*, with "peacock" pattern; and a third, 13 *in.*, with Chinese flowers 3

149 A pair of old Delft Dishes, 13¾ *in.*, in blue, imitating Ming porcelain, *mark of L. V. Eenhoorn* 2

150 A polychrome Delft Plaque, oval, with shaped frame border, painted with a pastoral scene, 21 *in.*

151 A pair of polychrome Delft Plaques, with travelling scenes in blue, and elaborate shell and scroll frames in polychrome, oval, 17 *in.* 2

152 A pair of Kiel faience Salt Cellars, shaped, on foot, decorated with floral sprays, in colours, 4 *in.* 2

153 A polychrome Delft Bowl, 5½ *in.*, decorated with panels of flowers, in red, green and blue

154 An old polychrome Delft cylindrical Vase, 7¼ *in.*, fluted and decorated with Chinese flowers and birds, in red and blue

155 A fine polychrome doré Delft Butter Dish and Cover, 4¾ *in.*, decorated with Chinese scenes, in coral red, green and gold 2

156 A pair of polychrome Delft Vases, inverted pear-shaped, 8 *in.*, copying a Chinese vase, decorated with figures 2

157 A fine polychrome Delft oval Dish, the cover shaped as a duck, 4½ *in.*, completely decorated in brilliant colours 2

158 A FINE PAIR OF ROUEN FAIENCE VASES, with Covers formed as bouquets of natural flowers, 20½ *in.*, the vases urn shaped with female mask handles on the shoulders, and the bodies decorated in blue, with various floral decoration after the Dutch manner, *signed "Borne Pinxit Anno*, 1738," in four lines 2

159 An extremely fine pair of polychrome Delft Vases and Covers, octagonal oviform, 13¼ *in.*, the body painted with figures of Chinese ladies and sprays of flowers, the base, shoulders and covers with a pattern in red on a brilliant canary ground, the covers surmounted by figures of a bird eating a fruit, *mark of Adriaen Pynaker* 4

*** From Lady Clifden's Collection.

[*See* Illustration.]

VARIOUS ARTICLES.

160 Three antique brass Rosewater Dishes, 14 *in.*, 16¾ *in.*, and 17½ *in.*, the last with embossed centre, surrounded by an inscription 3

161 A Staffordshire Toby Jug, of a man, seated, holding a jug on his left knee, in grey coat, pink waistcoat and yellow breeches; and another, of a man, standing and holding a jug at his side 2

162 A pair of Louis XV glass Vases, with wide mouths, 10 *in.*, in violet glass, with sprays and festoons, in gilt and white enamel 2

163 A pair of old Chinese cloisonné Bottles, 12¾ *in.*, decorated with birds, insects and lotus 2

164 A pair of old Chinese cloisonné temple Candlesticks, 14 *in.*, fitted for electric light 2

LOT 159.

SECOND DAY'S SALE.

Friday, May 8th, 1925.

The Property of Pantia Ralli, Esq., DECEASED.

CHINESE PORCELAIN.

LOT		
165	A pear-shaped Vase, 15 *in.*, decorated with dragons, in underglazed red, on a yellow ground	5 10
166	A pair of Plates, 14 *in.*, decorated with flowers, on underglaze blue 2	12 10
167	A large Imari ware Jar and Cover, 25½ *in.*; and three large Plates, 21 *in.* 4	12 10
168	An old Imari ware Beaker, 12 *in.*, mounted in fine ormolu *** From the Murietta Collection.	3 10
169	A pair of Plates, 16 *in.*, decorated with vases and flowers, in black and gold 2	6
170	A Bottle, 9½ *in.*; with wood stand; a small Jardinière; and two Bowls, all decorated with "rouge de fer" 5	5
171	~~A pear-shaped Vase, decorated with panels of landscapes, on a yellow ground, 11 *in.*; with wood stand~~; ~~and~~ a soft paste Vase, 9½ *in.*, decorated with utensils in "rouge de fer" 3	1
172	A small globular Jar and Cover, decorated with cocks in "rouge de fer"; and a small Bottle, with a kylin in "rouge de fer" and green, both with wood stands 4	3 10
173	A pair of octagonal Dishes, 12 *in.*; and another pair, oblong, 12½ *in.*, decorated in "rouge de fer" and green 4	3 [illegible]
174	A small Jar, 4¼ *in.*, crackled, with fine cucumber green glaze, with wood stand; a smaller Vase, 6 *in.*, with turquoise glaze; and a violet glazed Bottle, 6 *in.* 4	5 [illegible]

175 A "sang de bœuf" Jar, pear shaped, with fine glaze, 7 *in.*, with wood cover and stand; a "foie de veau" Bottle, 10½ *in.*; and a small celadon Vase, 8 *in.* 5

176 An elongated oviform Jar, 8½ *in.*, crackled and flecked with pink; and a Vase, 8 *in.*, flambé with blood red on celadon

177 A "mirror black" beaker-shaped Vase, 17½ *in.*

178 A large club-shaped Bottle, with spreading mouth, finely streaked with olive brown glaze, 17½ *in.*

179 A large Bottle, 18½ *in.*, finely streaked with violet, blue and purple

180 An elongated oviform Vase, 15 *in.*, with violet and purple glaze, finely flecked with milky blue

181 An oviform Vase, 13 *in.*, flooded with purple and milky blue over a clouded ground; and a rectangular Vase, 11 *in.*, of very similar colouring 2

*** The former from the Arkwright Collection.

182 An oviform Vase, 12¾ *in.*, flooded with "sang de bœuf" and olive brown

*** From the Arkwright Collection.

183 A fine Bottle, 14½ *in.*, decorated with a dragon and clouds in "sang de bœuf" and underglaze blue

184 A PAIR OF OVIFORM VASES, finely decorated with kylins and balls, on a ground of celadon, mounted with dragon handles and scrollwork in fine ormolu, 21 *in.* 2

184A A large Bowl, decorated with dragons, in green, blue and aubergine, on a yellow ground, 17½ *in.*

185 AN IMPORTANT BOWL, 27 *in. diam.*, in "blanc de Chine," incised with dragons and clouds, on carved wood stand and with liner 3

186 A fine Ming Plate, saucer shaped, 15 *in.*, decorated with a close pattern of flowers in an octagonal medallion

187 A pair of fine Plates, 15 *in.*, decorated with conventional flowers, in green, red and yellow, underglaze blue rims, *K'ang-hsi* 2

188 A pair of Bowls, 6 *in.*, decorated with dragons in polychrome, on underglaze blue; and a pair of saucer-shaped Plates, 8½ *in.*, with "famille verte" panels of animals and birds 4

189 A pair of Cups and Saucers, with kylins and ho-ho birds; a Cup and Saucer, with mandarin figures; and another, enamelled in lavender blue 8

PIECES with "FAMILLE ROSE" DECORATION.

190 A pair of Plates, with scalloped rims, 8¾ *in.*, decorated with peonies 2

191 A pair of Plates, 8¾ *in.*, decorated in the centre with peonies, and on the rim with a rare pattern of the eight Immortals 2

192 A fine Plate, 8½ *in.*, with shaped edge, decorated in the centre with panels of figures and flowers, on a ground of conventional foliage in gold

193 A Teapot and Cover, 4½ *in.*, with flowers in relief 2

194 Two eggshell Cups and Saucers, both decorated with peonies and cocks of different types 4

195 An eggshell Cup and Saucer, of fine quality, decorated with peonies and a cock

*** From the Miéville Collection.

196 A pair of Cups and Saucers, decorated with medallions of figures, on a fine yellow ground 4

197 An eggshell Cup and Saucer, decorated with peonies and other flowers, on a black ground; and another, with pheasants and peonies 4

*** The latter from the Edkins Collection.

198 An eggshell Cup and Saucer, decorated with peonies and peacocks; and another Cup and Saucer, not matching 4

199 A minute eggshell Cup and Saucer; and a Cup, with handle, decorated with mandarin figures 3

·200 An eggshell Cup and Saucer, finely pencilled with a landscape, black and gold borders; and another, with panels of figures and flowers, on a fine rose ground 4

·201 An eggshell Cup and Saucer, with leaf panels of figures and flowers, on a ground of gold diaper on coral red 2

·202 A fine quality eggshell Cup and Saucer, with a lady playing a viol, with gold and rose diaper borders 2

·203 Another, with panels of flowers, on delicate diaper grounds of rose and turquoise 2

·204 A fine quality eggshell Cup and Saucer, with fan patterns in gold on rose diaper 2

*** From the Miéville Collection.

·205 Another, with figures and flowers, on a ground of fine gold scrollwork 2

·206 A ruby backed Plate, the front decorated with "famille rose" figures, 8¼ *in., slightly chipped*

·207 A RUBY GLAZE DEEP PLATE, 9 *in.*, finely decorated with two cocks and peonies on a scroll over a prunus branch

·208 A RUBY GLAZE CUP AND SAUCER, painted with a kylin, two scroll panels of landscapes and sunflowers in "famille verte" 2

·209 A SET OF THREE RUBY GLAZE PLATES, 8¾ *in.*, painted with a cock, dragonfly and peonies on a scroll over another scroll, and with two chrysanthemums in white 3

VARIOUS PIECES.

·210 A "peach bloom" Cup and Saucer, decorated with the eight Immortals, in underglaze blue; and a small oviform Vase, decorated with a stag in gold under a tree in natural colours, on a buff ground, 4¾ *in.* 3

·211 A RARE TWO-HANDLED SMALL CUP, with yellow glaze, incised with a band of monsters, *K'ang-hsi mark;* with wood cover and stand 3

LOT 255. LOT 254.

LOT 256. LOT 218. LOT 253.

Hancock 212 A Bowl, in form of two carp, with hedge sparrow egg glaze, 5 *in.*, *Chien-lung*, with wood stand 2 2

de Pinna 213 A miniature Teapot, in the form of a lotus pod; and a small oviform water pot, both with orange and green glaze. *K'ang-hsi* 2 ~~36~~

** The first from the Kennedy, and the second from the Marquis and Beurdeley Collections. 39

Spielmann 214 Two rare toy Baskets of Flowers, with green, aubergine and yellow glazes, *K'ang-hsi*, one with wood stand 3 10

Frank 215 A miniature Bowl, with fine cucumber green glaze; a miniature "peach-bloom" Vase, and two Snuff Bottles 4 5 10

Chow 216 An oval small Libation Cup, with "famille noire" decoration of flowers, on wood stand 2 50

Partridge 217 A pair of very fine "famille noire" Saucers, 5¼ *in.*, the insides decorated with four fan-shaped panels of flowers on green and aubergine, and the backs with prunus branches on brilliant black, "*Che*" *mark, K'ang-hsi* 2 110

Johnston 218 A very rare Ming Bowl, 4 *in. diam.*, with slightly bulbous sides, on foot, with lion mask handles, and the figures of the eight Immortals in high relief forming a band round the body, fine "three colour" glazes 140

** Exhibited at The Manchester Art Gallery, 1913, and from the Cumberbatch Collection.

[*See* Illustration.]

FIGURES of MEN, ANIMALS and BIRDS.

Connell 219 A pair of "blanc de chine" Figures of Eagles; a small Kylin; an old Dutch Soldier on a dragon; and a Man with attendant, hawking 5 25

do 220 A "blanc de chine" Figure of a Man on a buffalo; a small Kylin; two Libation Cups; and another piece 5 9

Jacobs 221 A pair of Figures of Ho Ti; another, slightly varied; and a Kylin, all with "famille rose" decoration, one with wood stand 5 17

13	222	A pair of Ming Figures of boys, 11 *in.* 2	Goodbeck
26	223	A pair of Kylins, on square pedestals, with purple glaze, 8½ *in.*; a pair of Monsters, enamelled in yellow, green and violet on wood stands; and two Japanese pottery Kylins 8	Connell
11	224	A pair of Figures of Toads, with streaked purple glaze; and another pair, in green 4	Mallett
27	225	A pair of Kylins, 8¾ *in.*, seated on their haunches, with streaked blue and violet glazes, on wood stands 4	Hartley
5 10	226	A Kylin, seated with his head turned back, 10 *in. high,* with streaked "sang de bœuf" and milky blue glazes	Chow
5 5	227	A Figure of a Cat; and another, of a seated Kylin, with wood stand 3	Jacobs
17	228	A Figure of a Horse standing on a bridge, 6½ *in.*; and another of a Kylin, on waves, 7 *in. long* 2	Sevettenham
29	229	A Figure of a Horse, with brown glaze, on oblong marbled pedestal, *Ch'ien-lung*, 12 *in. long*	Dalmia
34	230	A pair of Figures of Dogs, seated on their haunches, dark brown glaze, with green collars, 8 *in. high;* and another pair, in "rouge de fer" and white, 6½ *in.* 4	Chow
20	231	A pair of Figures of Parrots, standing on rocks, with fine turquoise glaze, 16½ *in.* 2	Caplan
17	232	A fine Figure of a Duck, with "hedge sparrow egg" glaze, standing, 9 *in., Ch'ien-lung period*	Sevettenham
15	233	A pair of Figures of Kylins, with joss stick holders, on square bases, glazed in three colours, 5¼ *in.*	Connell
21	234	A fine Kylin, on square base, with yellow, green and aubergine glazes, 6½ *in.*; and a pair of small Kylins 3	do
9	235	A Model of a Pond with a duck, a hawk on a branch above, in aubergine and green, 6 *in.*	Sevettenham

247 A WINE POT, in the form of a stag eating a *Che* fungus, in orange, green, aubergine, and dark brown, *K'ang-hsi,* 9½ *in. high*

*** From the Beurdeley Collection.

[*See* ILLUSTRATION.]

248 A PAIR OF BULL FROGS, with fine green and aubergine glazes, 7¼ *in. high* 2

[*See* ILLUSTRATION.]

249 A RAT, lying down, finely modelled, with turquoise glaze, 4½ *in., Ch'ien-lung,* with wood stand 2

[*See* ILLUSTRATION.]

250 A quaint small Tiger, crouching, with erect tail, dark brown markings on yellow, 5¾ *in. high,* with wood stand

[*See* ILLUSTRATION.]

251 A FINE PAIR OF HORSES, standing saddled and bridled, with brilliant green, orange and aubergine glazes, 6 *in. long, K'ang-hsi,* with wood stands 4

[*See* ILLUSTRATION.]

252 A MAN WITH PACKHORSE, of extremely fine modelling, with brilliant green, yellow, aubergine, and dark brown glazes, on square base, 6½ *in. long, K'ang-hsi*

[*See* ILLUSTRATION.]

253 A Cock, standing, 8 *in. high,* streaked with fine glazes in three colours, *K'ang-hsi*

[*See* ILLUSTRATION.]

254 A WATER POT, of a hen and chicken, with brilliant green, yellow, aubergine, and black glazes

[*See* ILLUSTRATION.]

255 A Buffalo Head Cup, with pale aubergine glaze and black horns, 4½ *in. long,* with wood stand

[*See* ILLUSTRATION.]

LOT 251.

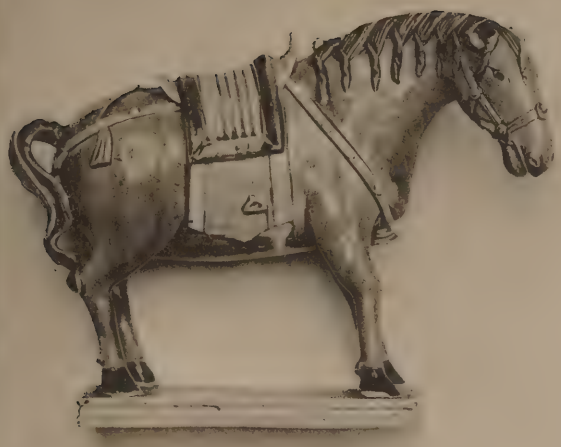

LOT 251.

LOT 249.

LOT 252.

LOT 250.

LOT 263.

256 A MONKEY, seated, holding a fan and peach branch, with brown and buff glazes, 6½ *in. high,* on old gilt metal stand 31

*** From the Trapnell Collection.

[*See* ILLUSTRATION.]

257 A PAIR OF RARE HO-HO BIRDS, standing against a screen, with a peony, with fine three colour glazes, 4 *in., K'ang-hsi* 90

[*See* ILLUSTRATION.]

PIECES DECORATED IN "ROUGE DE FER."

258 A PEACH-SHAPED TEAPOT, with "famille verte" panels of flowers, the ground with a conventional floral pattern in white on coral red, *K'ang-hsi* 46

259 A COVERED BOWL, ON FOOT, with conventional flowers in white on coral red, pierced scroll handles, *K'ang-hsi* 68

*** From the Cumberbatch Collection.

260 A PAIR OF PLATES, the centres finely enamelled with flowers and a fence, the border of conventional flowers in white on coral red, *K'ang-hsi, seal mark* 10 10

*** From the Dresden Duplicates.

261 A PAIR OF BEAKERS, decorated with bold flowers in blue, green, aubergine, and yellow, on a ground of close scroll foliage in white on coral red, 10 *in., K'ang-hsi* 62

*** From the Cumberbatch Collection.

262 A FINE CYLINDRICAL VASE, with flanged rim, 17 *in.,* painted with a running pattern of flowers in coral red, on a close diaper ground of white on the same colour, *K'ang-hsi,* with wood stand 2 20

263 A VERY FINE GARNITURE, of three quadruple gourd-shaped Vases and Covers, 12½ *in.* (2) and 13¼ *in.*; and two Beakers, 10¾ *in.,* finely decorated with flowers and foliage in white, on a ground of coral red, *K'ang-hsi* 8 260

[*See* ILLUSTRATION.]

WITH "FAMILLE VERTE" DECORATION.

264 A pair of Cups and Saucers, with scalloped edge, decorated with utensils; and a Cup, on foot, with panels of flowers, $4\frac{3}{4}$ *in.*, *K'ang-hsi* 5

265 A pair of fluted Cups and Saucers, decorated on the inside with flowers, and on the outside with birds, insects and sprays, on a "dead leaf" ground, *seal mark, K'ang-hsi* 4

266 A pair of Cups and Saucers, decorated with emblems, on waves, *K'ang-hsi* 4

267 A Bowl, $5\frac{3}{4}$ *in. diam.*, decorated on the inside with boys, and on the outside with ladies in a garden, *K'ang-hsi*

268 A Teapot and Cover, pear shaped, with panelled sides, decorated with flowers, 6 *in.*, *K'ang-hsi* 2

269 An octagonal Teapot and Cover, with handle over the top, decorated with panels of flowers, $7\frac{1}{4}$ *in.*, *K'ang-hsi* 2

270 A peach-shaped Teapot, decorated with a panel of a crab and another of a fish, with fine green, aubergine and black glazes, $6\frac{1}{4}$ *in.*, *K'ang-hsi*, with wood stand

270A A pair of saucer shaped Plates, 8 *in.*, decorated with a Persian pattern of conventional flowers in red, yellow and aubergine, on a green ground, *lotus mark, K'ang-hsi*

271 Two Libation Cups, with lizards in relief, finely decorated with dragons and emblems, $4\frac{1}{2}$ *in.*, *K'ang-hsi*, with wood stands 4

*** From the Richard Bennett Collection.

272 Eight small Cups, of various designs, fluted, oval, heart-shaped and square, with fine "famille verte" decoration, *K'ang-hsi* 8

273 A very fine Mug and Cover, barrel shaped, $6\frac{1}{2}$ *in.*, decorated with a running design of flowers and foliage in white, on a ground of clear cucumber green, with old silver mounts, *K'ang-hsi*

[*See* Illustration.]

LOT 257. LOT 257.

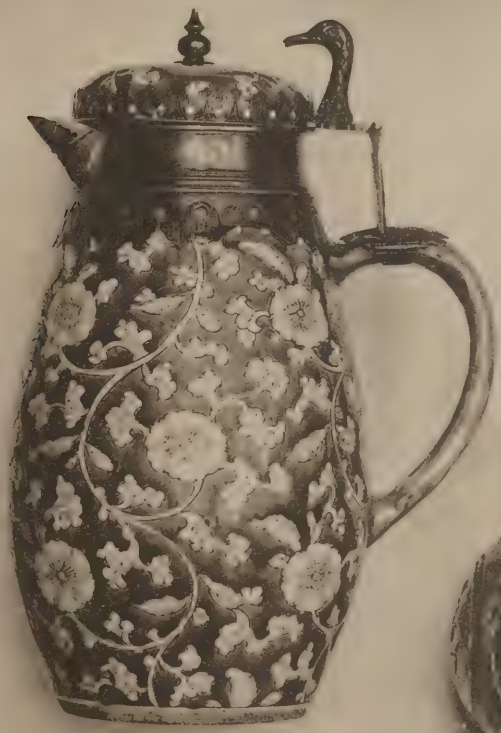

LOT 274. LOT 273. LOT 274.

LOT 281.

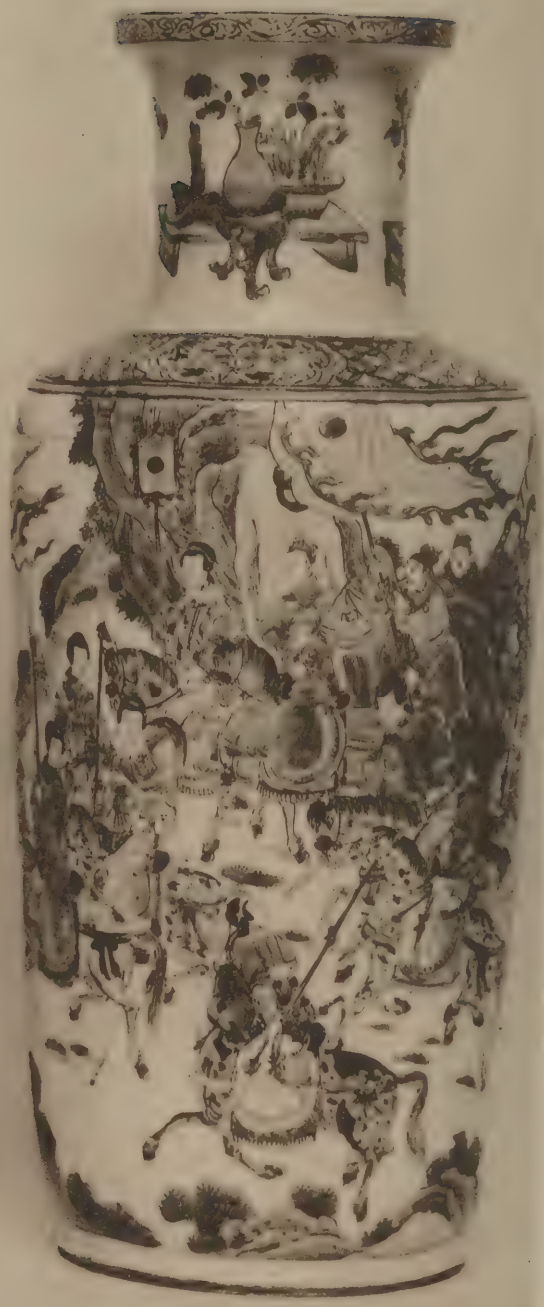

LOT 282.

274 A PAIR OF EXTREMELY FINE SPRINKLERS, 7¾ *in.*, decorated with panels of raised flowers in clear green, aubergine and coral red, slightly gilt and with black frames, the necks with fine black enamel, *K'ang-hsi,* with wood stands

*** From the Richard Bennett Collection.

[*See* ILLUSTRATION.]

275 A Plate, with scalloped edge, 9½ *in.*, enamelled with a medallion of a boy on a terrace, within a border of utensils and floral medallions, *hare mark, K'ang-hsi*

276 A PAIR OF FINE PLATES, 9 *in.*, decorated with a basket of flowers in brilliant enamels, *painting vase mark, K'ang-hsi* 2

277 A PAIR OF PLATES, saucer shaped, 11 *in.*, finely decorated with a water scene, *leaf mark, K'ang-hsi* 2

278 A VERY FINE PAIR OF PLATES, 10¾ *in.*, decorated with a scene of ladies loading with peaches a cart drawn by a stag, in brilliant enamels, *seal mark, K'ang-hsi*

279 A FINE PAIR OF PLATES, 15 *in.*, decorated with a kylin amongst plants, and a ho-ho bird flying over, the rim with alternate panels of landscapes and flowers on diaper, *leaf and fillet mark, K'ang-hsi*

280 A BOWL, bell shaped, 13 *in.*, beautifully decorated in clear enamels, with a continuous scene of warriors, *seal character mark,* with wood stand 2

281 A VERY FINE BEAKER-SHAPED VASE, 18 *in.*, decorated with panels of birds, insects and flowers in brilliant enamels, on a ground of flowers in colours and conventional foliage in white on coral red, *K'ang-hsi,* with wood stand 2

[*See* ILLUSTRATION.]

282 A VERY FINE CYLINDRICAL VASE, 19 *in.*, beautifully decorated in clear enamels, on the body with an emperor and attendants escorted by a large company of amazons (the drawing being of a very spirited character), and on the neck with groups of utensils, *early K'ang-hsi,* with wood stand

[*See* ILLUSTRATION.]

The Property of R. T. Woodman, Esq.

61, Cadogan Square, S. W. 1,

---

500 283 AN EXTREMELY FINE CHINESE PORCELAIN "FAMILLE VERTE" VASE, of rouleau shape, with bell mouth, 29 *in. high,* the body decorated with a continuous scene of twenty-eight warriors, mostly mounted, manœuvring in a rocky country, with fir and other trees; the shoulders with medallions on a diaper ground, and the neck with a mandarin figure and boys playing in a garden, a lamb in clouds above. THE ENAMELS ARE OF GREAT BRILLIANCY AND THE VARIOUS SHADES OF GREEN, ESPECIALLY THAT USED IN THE BOLD FIR TREES, ARE OF UNUSUAL QUALITY, *K'ang-hsi period*

[*See* ILLUSTRATION.]

LOT 283.

The Property of Pantia Ralli, Esq, DECEASED.

FURNITURE, CLOCKS, &c.

283A A Mantel Clock, in ormolu, decorated with a female figure, 14 *in. high* 22

284 A Cromwellian style Clock, in brass case, with bell on top, 13 *in.* 3

285 A Sheraton Urn Stand, with oval top, on taper legs, inlaid 2

286 A pair of old Italian Chairs, in walnut, the backs elaborately carved with two lions rampant beneath a coronet 2 9 10

*** From the Murietta Collection. 19

287 A PAIR OF FRENCH 16TH CENTURY CHAIRS, in walnut, with narrow upright backs carved with Renaissance scroll-work, with old velvet cushions 4 30

288 A pair of Georgian Hall Chairs, in oak, with circular backs surmounted by a large shell, with velvet cushions 4 10 10

289 A Georgian Hall Porter's Chair, in mahogany, with hooded top, covered in green leather and studded with nails, cupboard under the seat 22

290 A Chippendale Chair, in mahogany, low back, with two rows of spindles, plain legs and rails 2 5

291 A Jacobean oak Coffer, with well carved front, 50 *in. wide* 11

292 An old stamped leather Screen, six-fold, stamped with a design of formal gardens and terraces in gold, 6 *ft.* 6 *in. high,* 7 *ft.* 9 *in. wide* 11

293 Another, four-fold, painted with a fine running design of birds, flowers and fruit, 6 *ft.* 5*in. by* 6 *ft.* 6 *in. wide* 13 10

30 294 Another, four-fold, stamped and painted with panels of vases, drapery and flowers, 7 *ft.* 2 *in. high,* 7 *ft.* 10 *in. wide* Botebol

40 295 A Louis XV Commode, bombé front, with two short and two long drawers, heavy ormolu mounts and marble top, 52 *in. wide* Meyendorf

10 296 A Georgian Pedestal Cabinet, in walnut, satin and tulip woods, with rounded ends, the centre raised, and with glazed cupboards, 60 *in. wide* Staal

33 297 A set of six Italian Chairs, the backs with carved rails and horizontal panel, painted with arabesques on a black ground, and inscribed "*Ang. K. F.* 1798" 6 Beresford

17 298 A Sheraton Card Table, in satinwood, with rounded front, inlaid and etched in black with ovals and festoons Allom

35 299 A Chippendale Arm Chair, with upholstered back and arms, the frame with shallow fret carving Morris

105 300 A very important Candelabrum, in silver and in iron damascened with gold and set with Poniatowski gems; the body vase shaped, with repoussé panels and figures of Mars and Venus. The upper portion has the four figures of the Seasons, and four arms holding globes, also set with intaglios, and is surmounted by another globe, 5 *ft.* 7 *in. high,* on marble pedestal, 39 *in. high,* and fitted for electric light Black

*** This piece was made by Messrs. R. & S. Garrard & Co. for a Marquis of Breadalbane, whose arms it bears, and was designed and executed by Antoine Vechté.

170 301 An important Bureau, in mahogany and fine ormolu, with cylinder front, decorated with a trophy of Roman arms, and the sides flanked by male and female figures, each surrounded by three scroll candle branches, with three drawers under, the legs in the form of female winged caryatids, 6 *ft.* 2 *in. wide,* 5 *ft.* 11 *in. high* Pincen

*** A fine reproduction of a bureau at Versailles.

RUGS.

302 Three Oriental Rugs, with patterns mostly in blue and red, 57 *in. by* 41 *in.*, 60 *in. by* 42 *in.*, and 74 *in. by* 56 *in.* 3

303 A Kelim Rug, with three medallions and borders in brick red and blues, 68 *in. by* 50 *in.*

304 An Asia Minor Rug, with pattern of three lozenges and small medallions on a rose ground, 10 *ft.* 2 *in. by* 4 *ft.* 8 *in.*

305 A 17TH CENTURY ARMENIAN RUG, with conventional animals, derived from the "hunting carpet" types, in blue, green and yellow on red ground, 11 *ft.* 2 *in. by* 5 *ft.* 2 *in.*

306 A LOUIS XIV HANGING, in "gros point" with conventional patterns in polychrome on a black ground, 82 *in. by* 67 *in.*

The Property of Mrs. Pantia Ralli.

307 A good quality Persian Rug, with floral patterns, the centre with dark blue and the borders with brick red ground, 9 *ft.* 6 *in. by* 5 *ft.*

FURNITURE AND TAPESTRIES.

308 A pair of Jewish Lamps, in brass, with four lights, on pillar stems, hung snuffers, etc., 33 *in.*

309 A Lamp, formed of an Imari vase, with ormolu mountings and with shade

310 A FINE MANTEL CLOCK, by *Mallet, Paris,* in bronze and fine ormolu case, designed as a figure of "Geography," with globe, books and charts, on square base, 17 *in. wide,* 16 *in. high*

311 A FINE 18TH CENTURY JEWEL CASE, surmounted by a mirror, in gilt metal set with enamel medallions of figures, in frames of pastes; the cabinet contains a central compartment fitted as an etui, and seven drawers with enamelled fronts, and rests upon four elephants on a platform, 27 *in. high,* 14 *in. wide*

15 312 A pair of dwarf three-fold Screens, covered in velvet and old needlework, 46 *in. high* 2 Armstrong

59 313 A Louis XVI style upright Cabinet, with a cupboard and three drawers, mounted in ormolu, with marble top, 57 *in. high*, 24 *in. wide* Morgan

26 314 Another, with secretaire and two drawers, 43 *in. high*, 18 *in. wide* Speelman

12 315 A Louis XVI style Table, with two drawers, finely inlaid and with ormolu mounts, 22 *in. wide* Harris

9 316 A Louis XV style Table, with drawer, inlaid with floral patterns, with shaped top, on cabriole legs, 21 *in. wide* Kalli

25 317 A Louis XVI style Writing Table, with three drawers, in satin-wood, finely inlaid and mounted in ormolu, *top*, 60 *in. by* 30 *in.* Cohen

120 318 A Louis XVI Commode, with trellis work inlay, two drawers with shaped fronts, on cabriole legs, marble top, 49 *in. wide* Morgan

6 319 A pair of Louis XVI Chairs, gilt, and upholstered in pink brocade 2 Pilcher

42 320 A Louis XVI style Settee, gilt, and covered with Aubusson tapestry of a boar hunt and children playing Rein

305 321 A SET OF SIX LOUIS XVI FAUTEUILS, with a canapé matching, gilt and covered with Aubusson tapestry, with panels of children and of animals 7 Harris

7 322 A Sheraton painted Settee, with caned back and seat, painted with cupids, trophies and flowers, 77 *in. wide* Peacock

820 323 A SET OF SEVEN FINE OLD AUBUSSON TAPESTRY PANELS, three, 80 *in. by* 104 *in.*, woven with medallions of sportsmen in a frame upheld by female caryatide figures, and within a border of vases and floral festoons; and four, 59 *in. by* 79 *in.* (2) and 50 *in. by* 79 *in.* (2), woven with sporting trophies, within similar borders, all on a "rose Pompadour" ground 7 Hirsch

LOT 324.

The Property of Pantia Ralli, Esq., DECEASED.

Mesps E

324 A VERY FINE PARIS TAPESTRY, *signed* I. L. FEBVRE, of "The Toilette of a Princess," representing her and fourteen attendant maidens, mostly three-quarter-length, behind a balustrade in a park, with a view of a town, lake and mountains in the distance. The arabesque border is finely coloured, and at the top are woven two shields beneath a coronet and supported by swans, the stars and crescents of the shields being repeated in the border, 12 *ft.* 6 *in. by* 10 *ft.* 2 *in.*

700

*** Iean Lefébure came with his father Pierre, in 1647, by command of Louis XIV, to Paris, to establish a royal workshop there, and afterwards became one of the master weavers of the high loom in the Gobelins. This tapestry was formerly in the Spitzer Collection, Paris, 1893, Lot 413. It was reproduced by Eugène Müntz in La Tapisserie, 1882, p. 263 and in the Gazette des Beaux Arts, 2nd Series, vol XXIII, p. 393.

[*See* ILLUSTRATION.]

£8058. 16

END OF SALE.

Total of Sale
£12111. 0. 0

Dryden Press : J. Davy & Sons, Ltd., 8-9, Frith-street, London, W. 1. England.